

Although every effort has been made to ensure accuracy and sufficient data on this set of plans it is up to the contractor to check and verify all dimensions and details. It is also the contractors responsibility to ensure all aspects meet National Building code guidelines. The drafter shall not be held liable should there be an oversight on drafted plans. Contractor is also responsible that all load bearing points, window egress sizes and setbacks are done in accordance with all applicable building codes.



Specializing in Custom Blueprints
Joe Doerksen (780) 926-1813
Encrypted2019@hotmail.com
Box 3029 LaCrete AB T0H 2H0

La Crete Library

Kathy Janzen
780-926-0010

10102 100 Ave
La Crete
Alberta
13262 Sq Ft

Square Footages

Existing Main: 2582 Sq Ft
Existing Basement: 2582 Sq Ft
New Main: 3560 Sq Ft
New 2nd Floor: 3560 Sq Ft
New Basement: 3560 Sq Ft
Building Total: 13262 Sq Ft



SCALE: As Noted

DATE: January 24, 2024

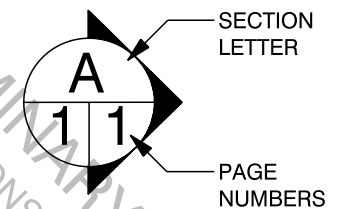

PAGE:
1 / 8
Cover Page

Although every effort has been made to ensure accuracy and sufficient data on this set of plans it is up to the contractor to check and verify all dimensions and details. It is also the contractors responsibility to ensure all aspects meet National Building code guidelines. The drafter shall not be held liable should there be an oversight on drafted plans. Contractor is also responsible that all load bearing points, window egress sizes and setbacks are done in accordance with all applicable building codes.

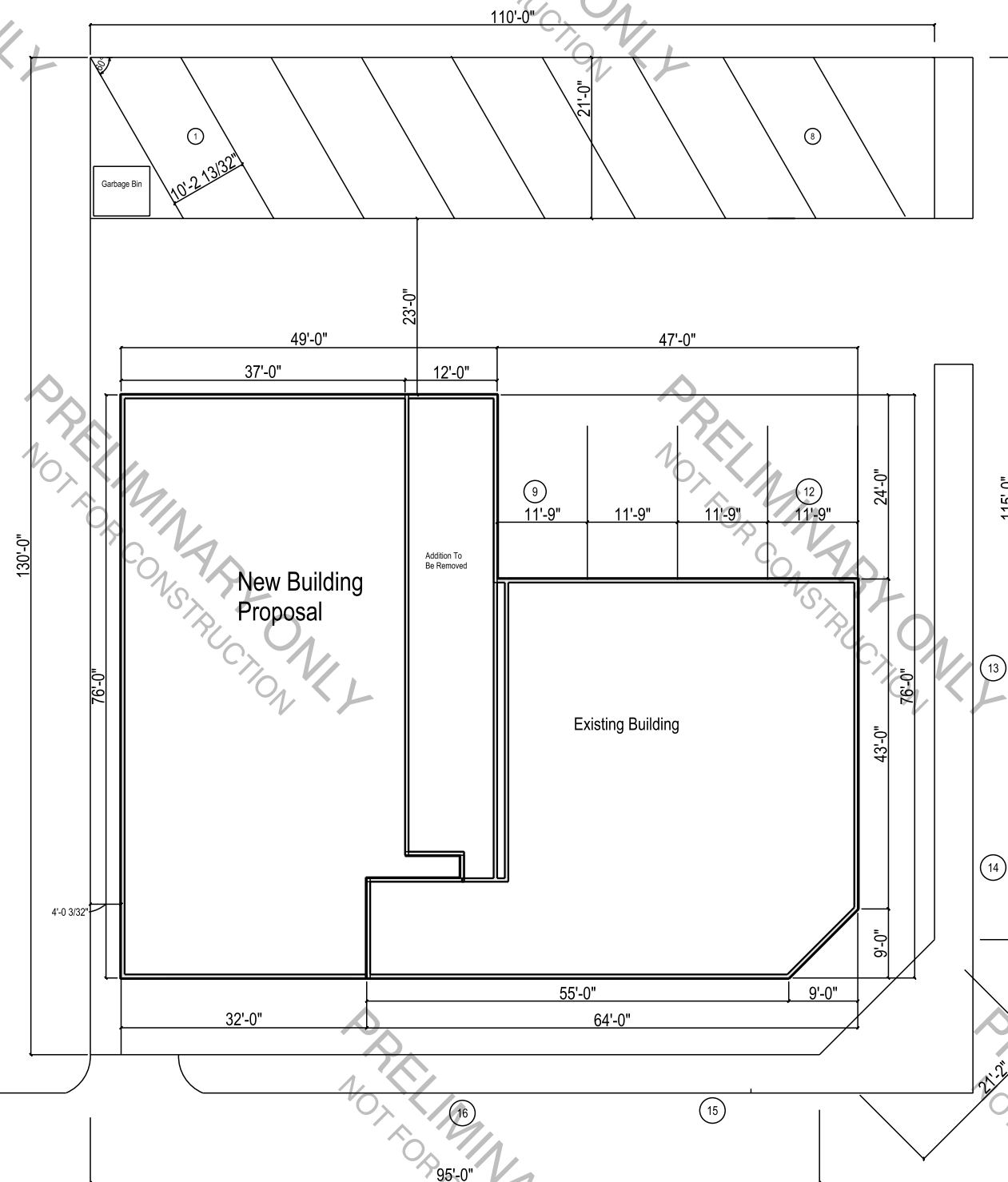

MAIN FLOOR FOR SITE PLAN

SCALE: 1" = 20'-0"

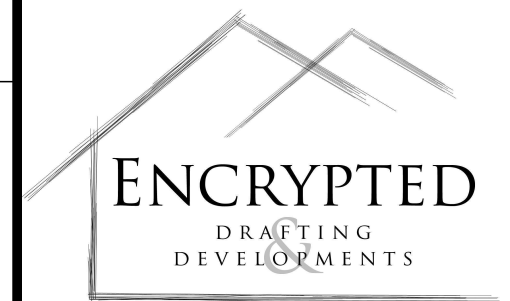

Specializing in Custom Blueprints

Joe Doerksen (780) 926-1813
Encrypted2019@hotmail.com
Box 3029 LaCrete AB T0H 2H0

La Crete Library

Kathy Janzen
780-926-0010

10102 100 Ave
La Crete
Alberta
13262 Sq Ft

Square Footages

Existing Main: 2582 Sq Ft
Existing Basement: 2582 Sq Ft
New Main: 3560 Sq Ft
New 2nd Floor: 3560 Sq Ft
New Basement: 3560 Sq Ft
Building Total: 13262 Sq Ft



SCALE: 1" = 20'-0"

DATE: January 24, 2024

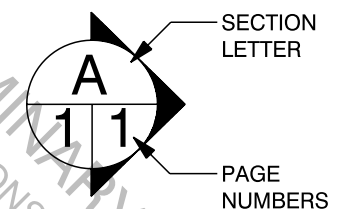

PAGE:

$$2/8$$

Site Plan

Although every effort has been made to ensure accuracy and sufficient data on this set of plans it is up to the contractor to check and verify all dimensions and details. It is also the contractors responsibility to ensure all aspects meet National Building code guidelines. The drafter shall not be held liable should there be an oversight on drafted plans. Contractor is also responsible that all load bearing points, window egress sizes and setbacks are done in accordance with all applicable building codes.

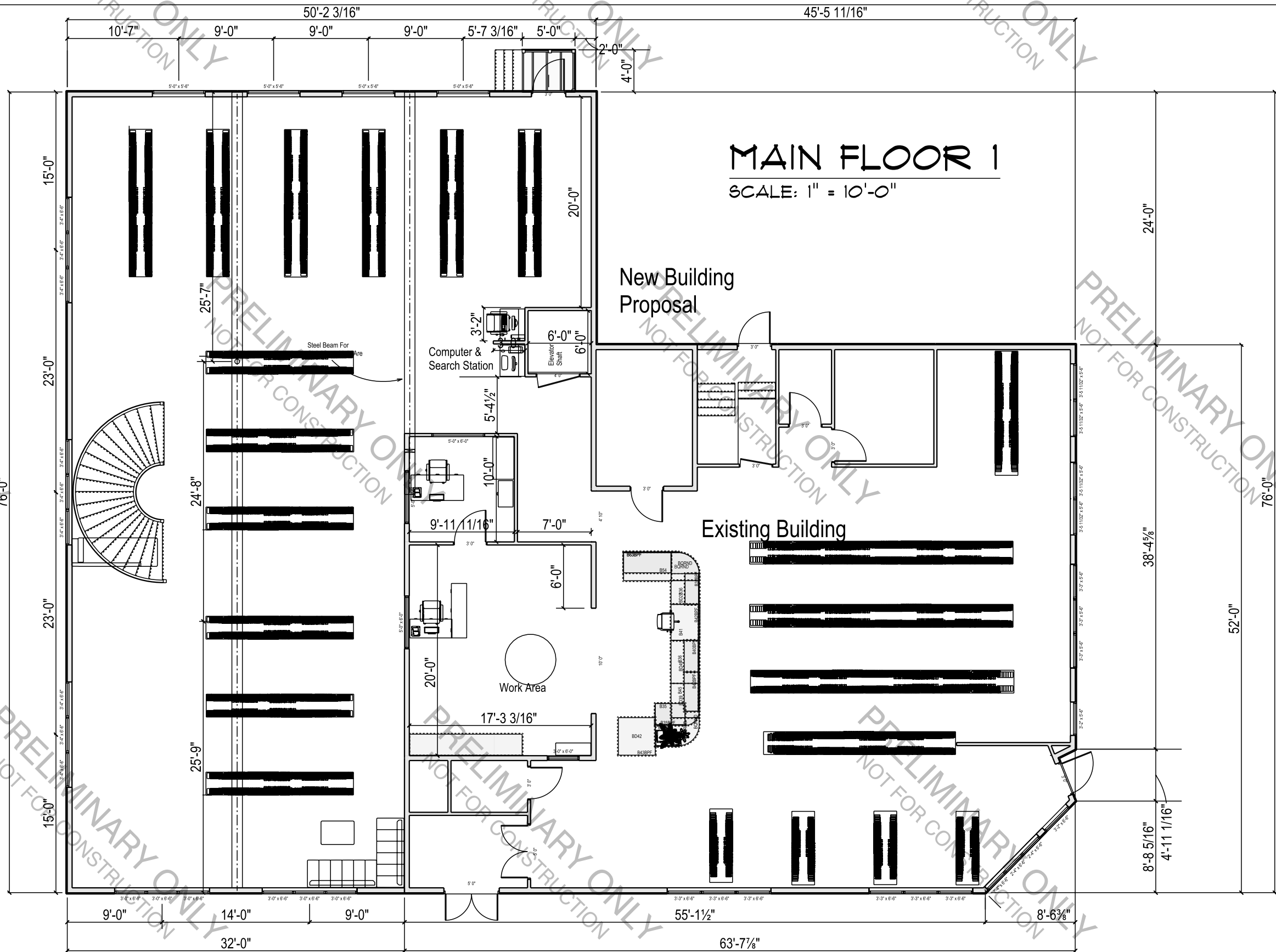

Specializing in Custom Blueprints

Joe Doerksen (780) 926-1813

Encrypted2019@hotmail.com

Box 3029 LaCrete AB T0H 2H0

La Crete Library

Kathy Janzen

780-926-0010

10102 100 Ave

La Crete

Alberta

13262 Sq Ft

Square Footages

Existing Main: 2582 Sq Ft

Existing Basement: 2582 Sq Ft

New Main: 3560 Sq Ft

New 2nd Floor: 3560 Sq Ft

New Basement: 3560 Sq Ft

Building Total: 13262 Sq Ft



SCALE: 1" = 10'-0"

DATE: January 24, 2024

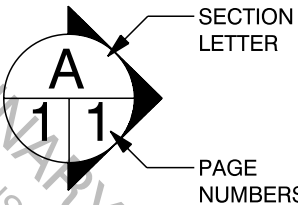

PAGE:

3/8

Main Floor

Although every effort has been made to ensure accuracy and sufficient data on this set of plans it is up to the contractor to check and verify all dimensions and details. It is also the contractors responsibility to ensure all aspects meet National Building code guidelines. The drafter shall not be held liable should there be an oversight on drafted plans. Contractor is also responsible that all load bearing points, window egress sizes and setbacks are done in accordance with all applicable building codes.

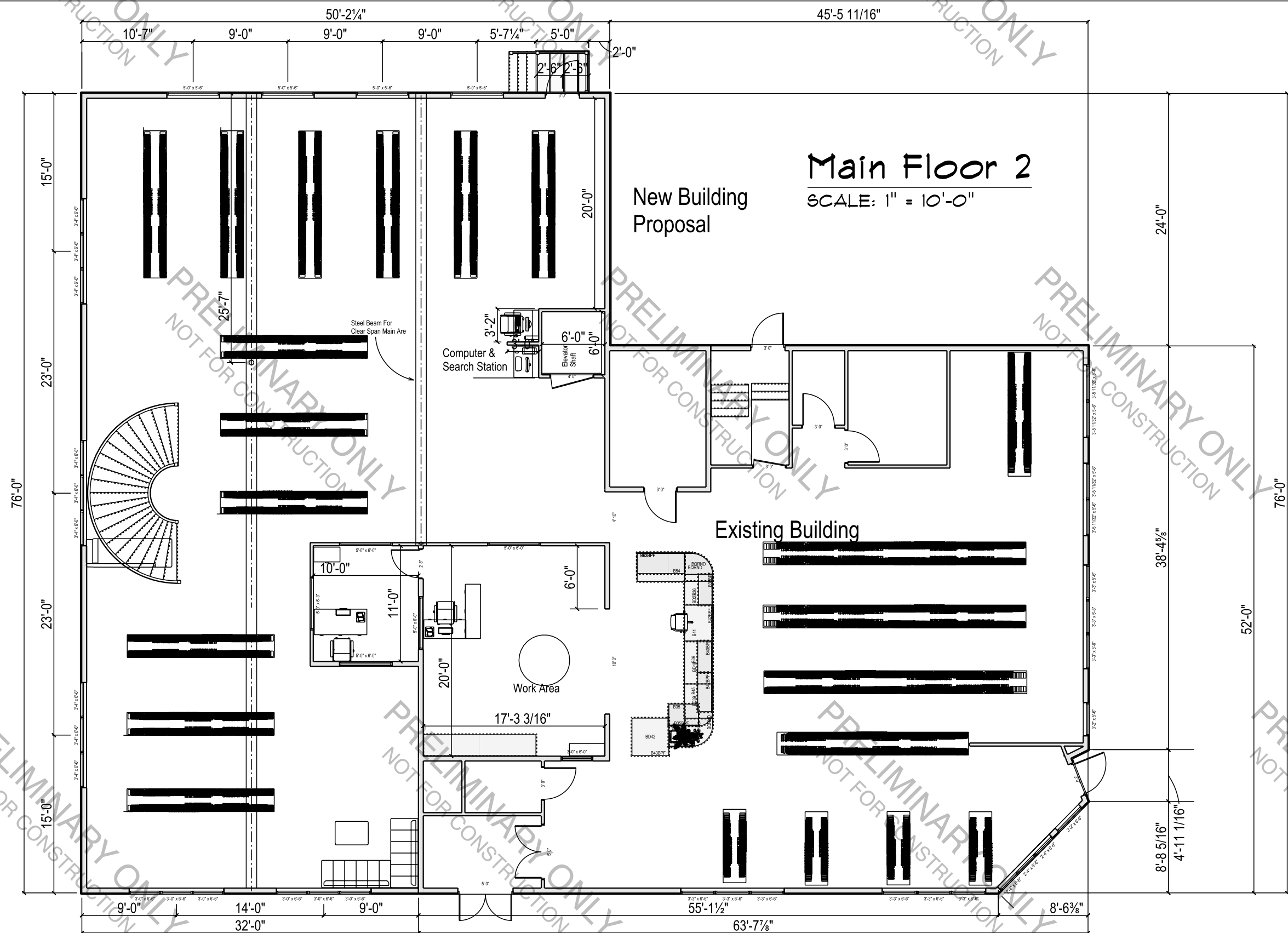

ENCRYPTED

DRAFTING
&
DEVELOPMENTS

Specializing in Custom Blueprints

Joe Doerksen (780) 926-1813

Encrypted2019@hotmail.com

Box 3029 LaCrete AB T0H 2H0

La Crete Library

Kathy Janzen

780-926-0010

10102 100 Ave

La Crete

Alberta

13262 Sq Ft

Square Footages

Existing Main: 2582 Sq Ft

Existing Basement: 2582 Sq Ft

New Main: 3560 Sq Ft

New 2nd Floor:3560 Sq Ft

New Basement:3560 Sq Ft

Building Total: 13262 Sq Ft



SCALE: 1" = 10'-0"

DATE: January 24, 2024

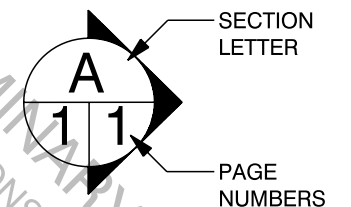

PAGE:

$$4/8$$

Main Floor 2

Although every effort has been made to ensure accuracy and sufficient data on this set of plans it is up to the contractor to check and verify all dimensions and details. It is also the contractors responsibility to ensure all aspects meet National Building code guidelines. The drafter shall not be held liable should there be an oversight on drafted plans. Contractor is also responsible that all load bearing points, window egress sizes and setbacks are done in accordance with all applicable building codes.

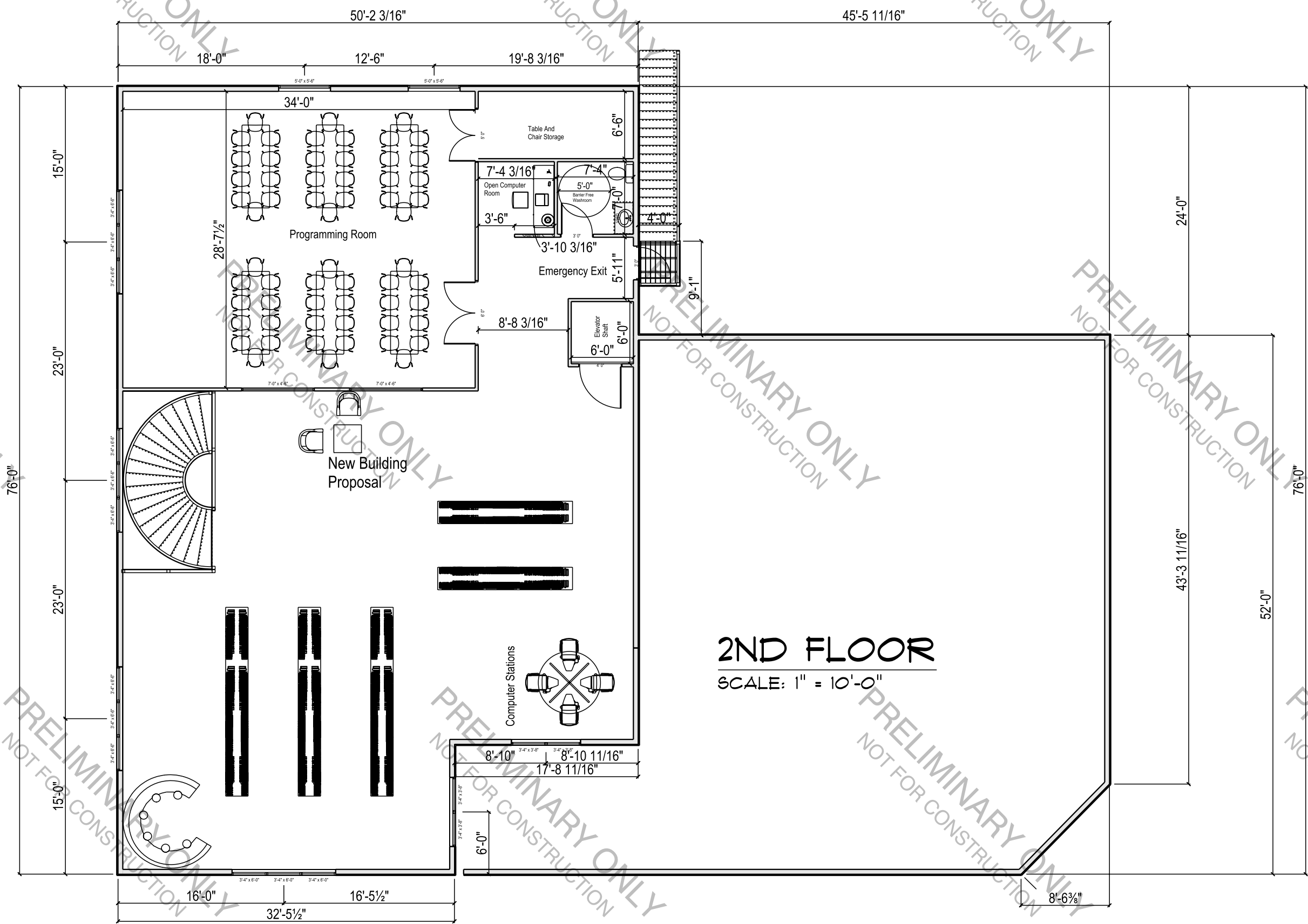

2ND FLOOR
SCALE: 1" = 10'-0"

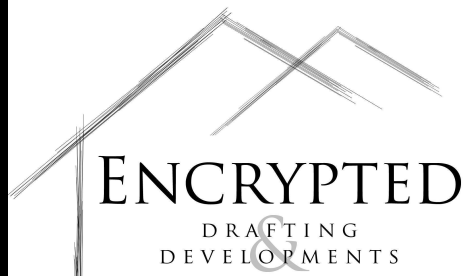

Specializing in Custom Blueprints
Joe Doerksen (780) 926-1813
Encrypted2019@hotmail.com
Box 3029 LaCrete AB T0H 2H0

La Crete Library

Kathy Janzen
780-926-0010

10102 100 Ave
La Crete
Alberta
13262 Sq Ft

Square Footages

Existing Main: 2582 Sq Ft
Existing Basement: 2582 Sq Ft
New Main: 3560 Sq Ft
New 2nd Floor: 3560 Sq Ft
New Basement: 3560 Sq Ft
Building Total: 13262 Sq Ft



SCALE: 1" = 10'-0"

DATE: January 24, 2024

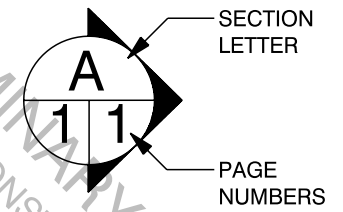

PAGE:
5/8
2nd Floor.

Although every effort has been made to ensure accuracy and sufficient data on this set of plans it is up to the contractor to check and verify all dimensions and details. It is also the contractors responsibility to ensure all aspects meet National Building code guidelines. The drafter shall not be held liable should there be an oversight on drafted plans. Contractor is also responsible that all load bearing points, window egress sizes and setbacks are done in accordance with all applicable building codes.

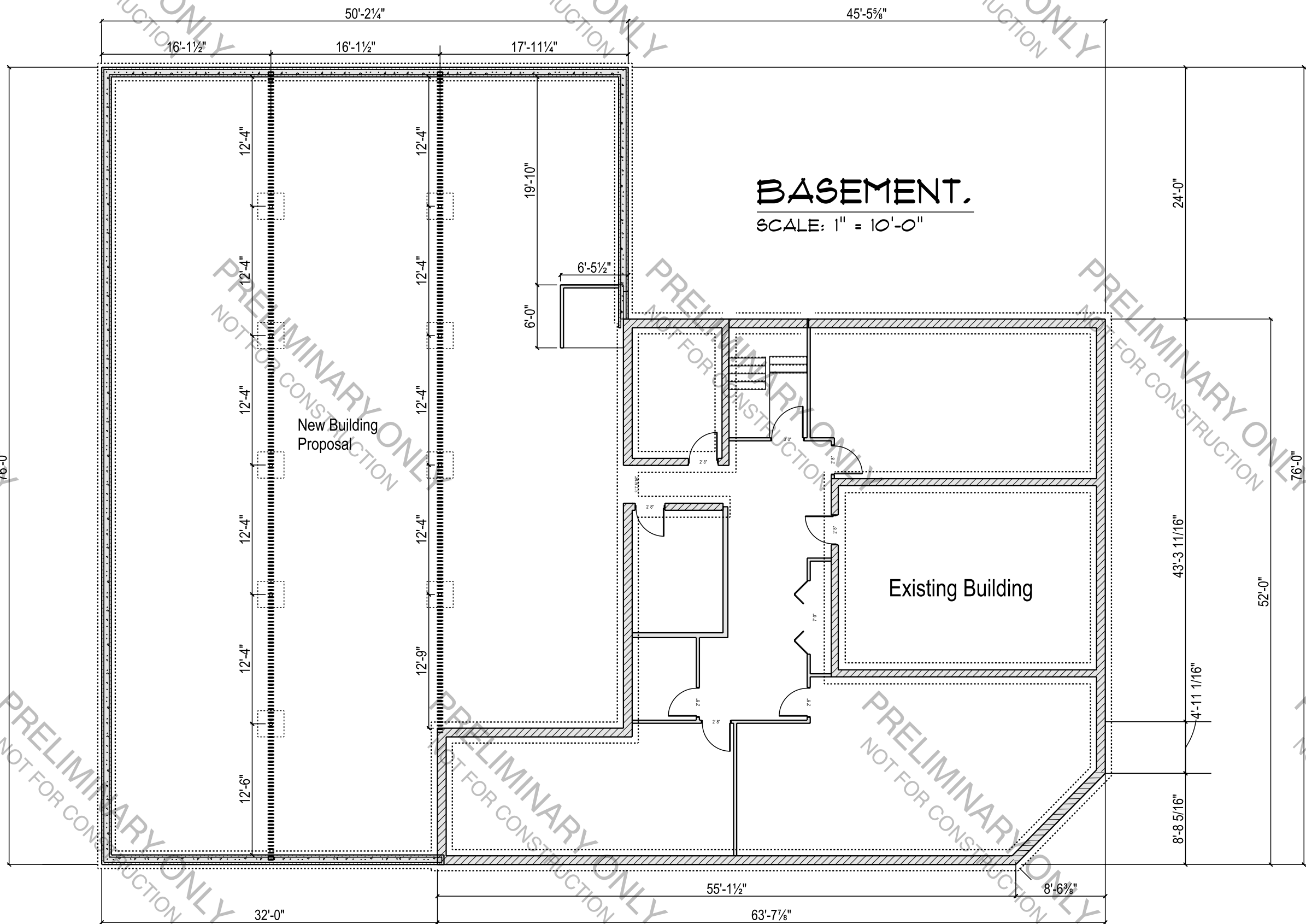

BASEMENT.

SCALE: 1" = 10'-0"

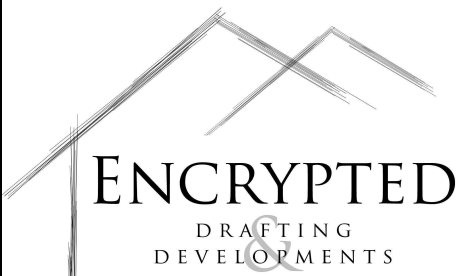

Specializing in Custom Blueprints
Joe Doerksen (780) 926-1813
Encrypted2019@hotmail.com
Box 3029 LaCrete AB T0H 2H0

La Crete Library

Kathy Janzen
780-926-0010

10102 100 Ave
La Crete
Alberta
13262 Sq Ft

Square Footages

Existing Main: 2582 Sq Ft
Existing Basement: 2582 Sq Ft
New Main: 3560 Sq Ft
New 2nd Floor: 3560 Sq Ft
New Basement: 3560 Sq Ft
Building Total: 13262 Sq Ft



SCALE: 1" = 10'-0"

DATE: January 24, 2024

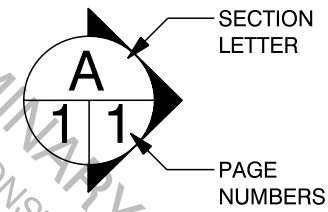

PAGE:
6 / 8
Basement

TOP OF ROOF



Rear Elevation



ENCRYPTED
DRAFTING
&
DEVELOPMENTS

La Crete Library

Square Footages



SOFTPLAN
ARCHITECTURAL DESIGN SOFTWARE

A circular callout box is shown. The top half of the circle contains the letter 'A'. The bottom half of the circle is divided into two equal vertical sections, each containing the number '1'. An arrow points from the text 'SECTION LETTER' to the top half of the circle. Another arrow points from the text 'PAGE NUMBERS' to the bottom half of the circle.

$$\frac{7}{8}$$

Front & Rear Elevation

Although every effort has been made to ensure accuracy and sufficient data on this set of plans it is up to the contractor to check and verify all dimensions and details. It is also the contractors responsibility to ensure all aspects meet National Building code guidelines. The draftee shall not be held liable should there be an oversight on drafted plans. Contractor is also responsible that all load bearing points, window egress sizes and setbacks are done in accordance with all applicable building codes.

Left Elevation

SCALE: 1" = 10'-0"



Right Elevation

SCALE: 1" = 10'-0"



Specializing in Custom Blueprints

Joe Doerksen (780) 926-1813

Encrypted2019@hotmail.com

Box 3029 LaCrete AB T0H 2H0

La Crete Library

Kathy Janzen

780-926-0010

10102 100 Ave

La Crete

Alberta

13262 Sq Ft

Square Footages

Existing Main: 2582 Sq Ft

Existing Basement: 2582 Sq Ft

New Main: 3560 Sq Ft

New 2nd Floor: 3560 Sq Ft

New Basement: 3560 Sq Ft

Building Total: 13262 Sq Ft



SCALE: 1" = 10'-0"

DATE: January 24, 2024

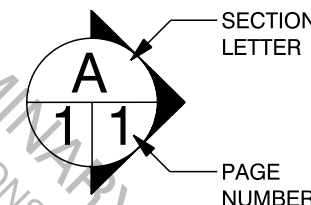

PAGE:

8/8

Left & Right Elevation